



Mobility Management



Mission Control for your Mobile Workforce

Challenge: How does an enterprise manage, track and control the proliferation of wireless devices within the enterprise? According to the research firm Gartner, the number one management struggle for more than 75% of enterprises is mobile technology. Businesses can greatly benefit from implementing a mobility solution to address the challenges with a remote workforce:

Highlights and Benefits

- Increase Productivity
- Control Costs
- Secure Data
- Easily Manage
- Improve Forecasting
- Real Time
- Group Management
- Enterprise Integration
- Save Time

- Reduce overall wireless spend with flexible reporting that simplifies management and analysis of multiple devices, contracts and providers.
- Increase productivity by centrally managing wireless devices from multiple carriers.
- Ensure that devices are compliant with corporate policies

Researched based on the following organizations:

Gartner



Solution: TCS Mobility Management is a suite of managed services that allows your company to securely manage the wireless devices, data, and user profiles throughout your enterprise.

“The potential scope of these technologies is huge. The number of physical assets, as well as products, that could one day be monitored or managed exceeds the number of computers and PDA’s in the world by several orders of magnitude.” - Forrester Research

For More Information visit
www.oneTCS.com

For Sales Information, U.S.A.
1-877-364-2615

Key Functionality:

- Custom “REAL TIME” reporting, forecasting, utilization, scheduling and group management
- Custom Interface that fits your enterprise needs
- Integration and consolidation features and services
- Cross functionality and features with multiple vendors
- Improve technical service support
- Supports Broadband Mobile Devices



TCS’s Mobility Management System® TCS has developed the MMS® Solution to help the Enterprise improve their tracking and reporting on mobile assets and investments, reduce total cost of ownership, and extends policy driven, role based, controlled access to mobile assets. TCS Enterprise Services will collaborate with the customer to define project goals, build a business case to identify cost-reduction targets and establish ROI.

TCS Mobility Management

Remote Access Management and Reporting for the Enterprise...IT, Finance, HR, Sales, or any Corporate Management needs...including broadband devices, laptops/desktops and more.

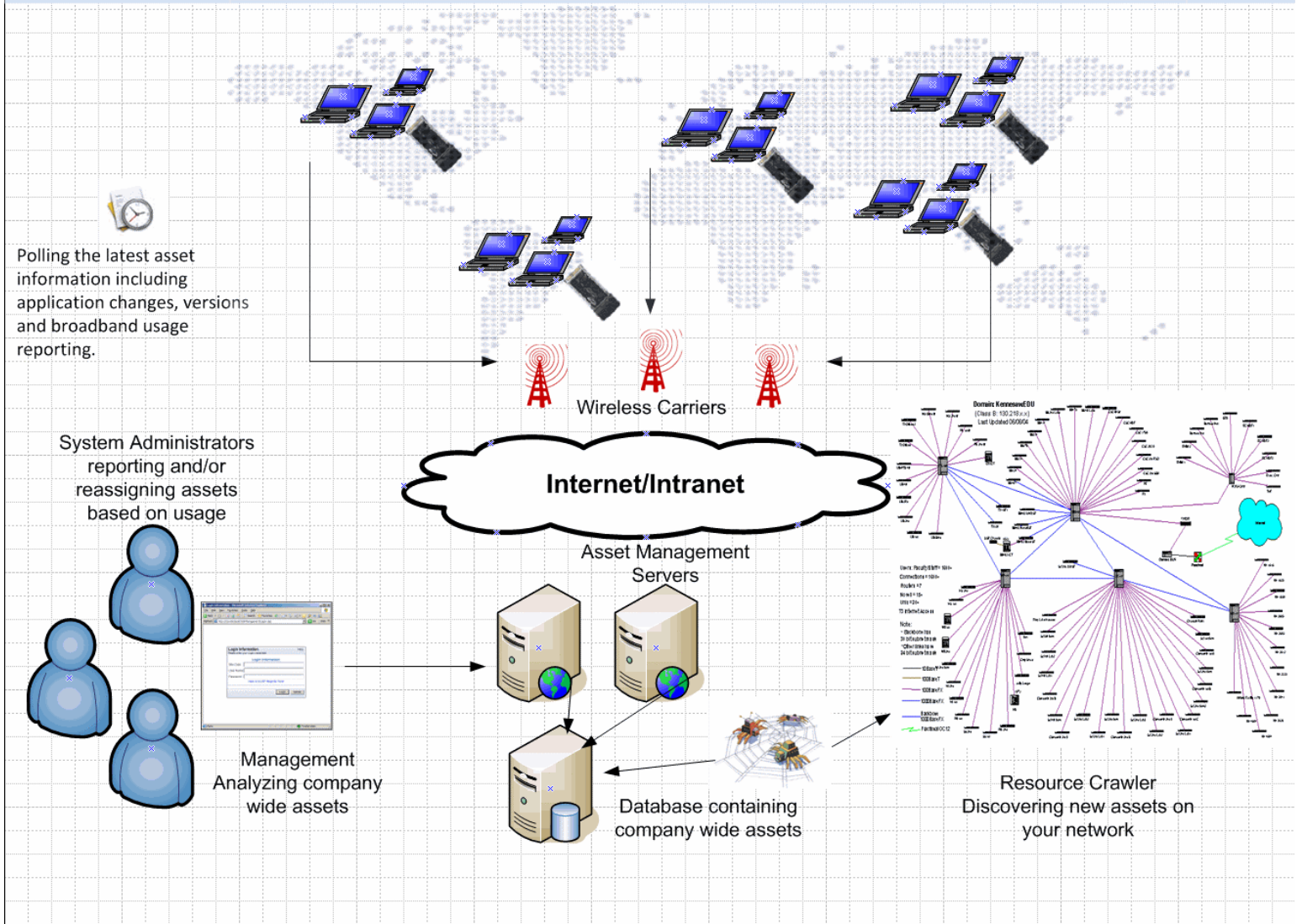

Benefits:

- Real time inventory control
- Asset management & financial planning
- Audit procedures & accurate audit trail
- Improve purchasing information
- Track maintenance & warranty information
- Reduced labor & administration costs
- Reduced insurance & disaster recovery costs
- Optimum asset utilization
- Equipment planning & replacement management
- Database integration into existing infrastructure

Features:

- A concise, easy to use yet powerful user interface
- Utilizes any database such as Microsoft SQL Server, Sybase or Oracle
- Once a server installation is complete, any authorized user on the same network can use the software without further installation or cost
- The TCS Asset Management System will track assets from acquisition until disposal
- The key strengths of The TCS Asset Management System are it's database architecture, tracking features, ease-of-use and steadfast reliability



Mobility Management Interface

Home | Assets | Contracts | Groups | Locations | Organizations | Departments | Users | Quick View Items | User Profile | Sign Out

Login Information Help

Please enter your Login credentials

Login Information:

Site Code

User Name

Password

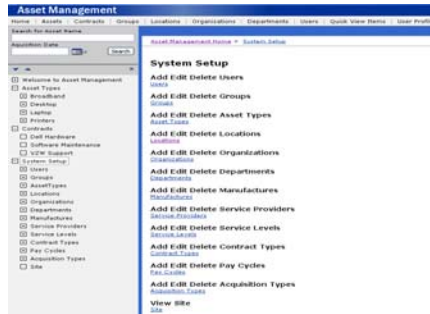

Online Help

TCS interactive help menus make it easy to navigate and a great training tool.

Benefits:

- User Lists
- Connected or Disconnected Status
- Interactive User Reports
 - Daily/Weekly
 - Monthly Reports
 - Top Users & Hours
- Customize your reporting fields or removed values based on your business needs
- Summary of Users by:
 - Date & Time
 - Location
 - Cost
 - Devices
 - Firmware
 - Duration
 - Status and more...
- Export to HTML, PDF, XLS, CSV, Word and more...
- Centralized hardware and software management

The TCS dashboard allows role-based access for all approved administrators and allows a quick and easy way to check the status of your environment in real time.

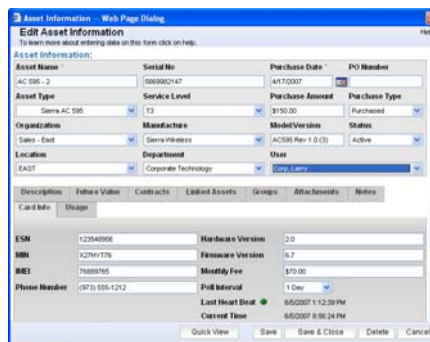

Asset information displayed based on your reporting needs.

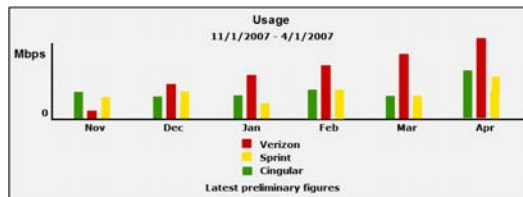

Quickly identify user patterns and cost saving opportunities.

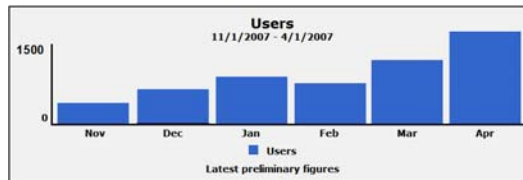

Track user trends or create custom reports based on your organizational needs.

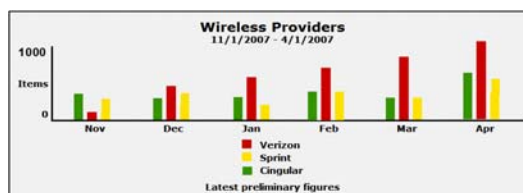

The TCS solution allows you to manage multiple carries and devices while keeping an eye on your organizations trends.

For More Information visit www.oneTCS.com

For Sales Information, U.S.A.
1-877-364-2615

